

elevation

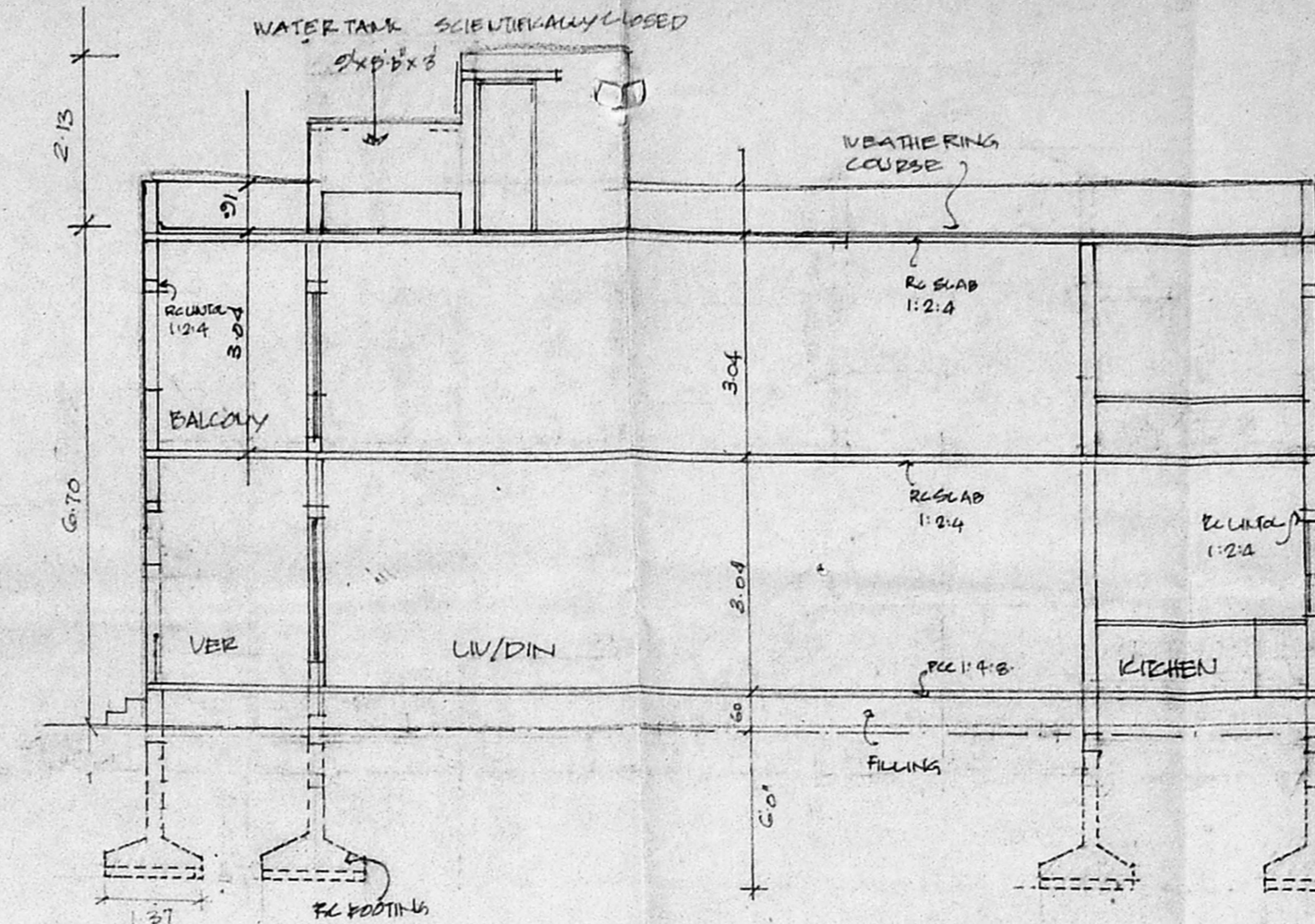

section a-d

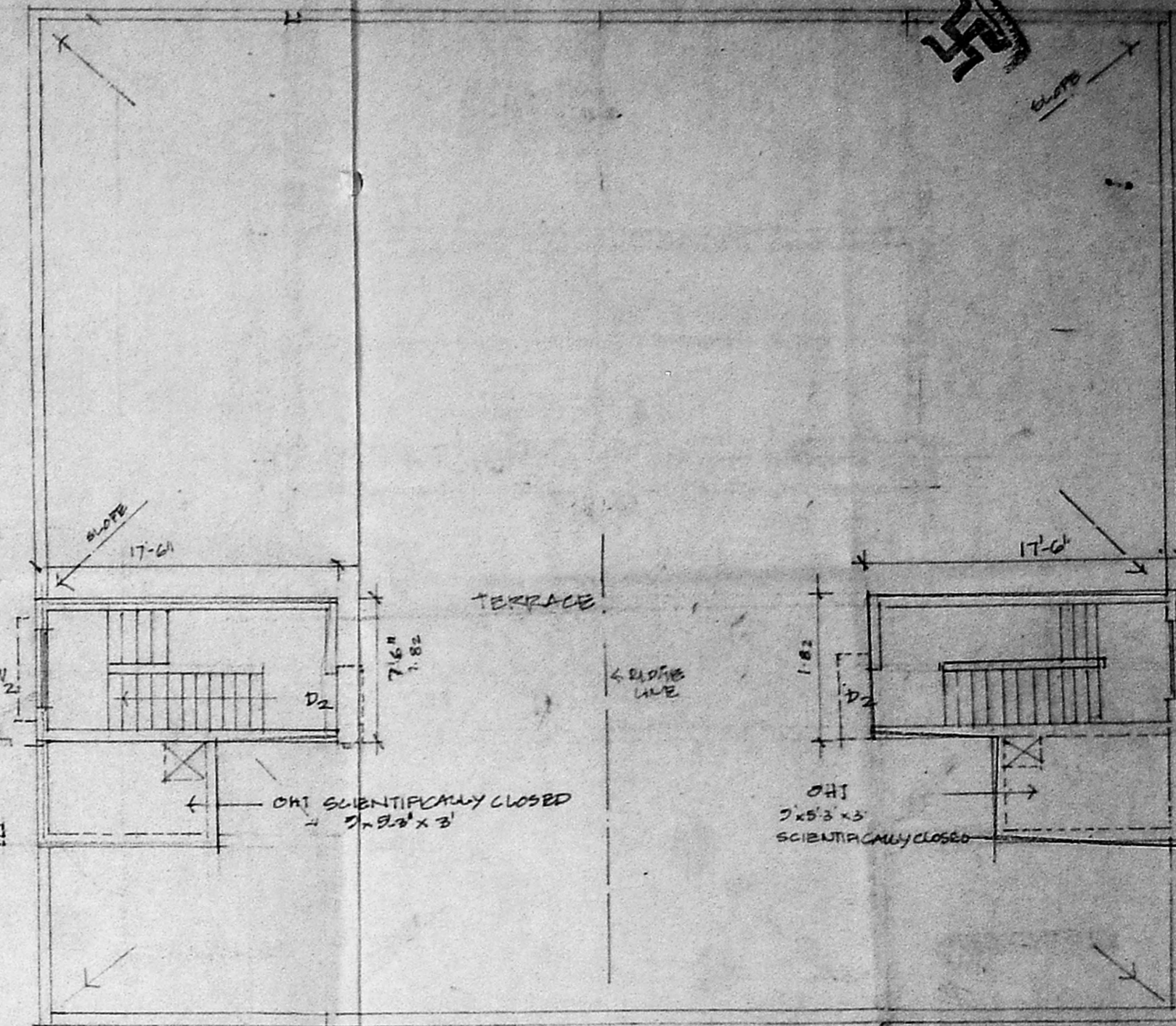

terrace plan

Planning Permit No. A/17564/44/195  
**APPROVED**  
 SUBJECT TO THE CONDITIONS IN THIS OFFICE LETTER.  
 No. A/23847/94-1-91  
 FOR M.C.D. SECRETARY  
 DEVELOPMENT AUTHORITY  
 MADRAS

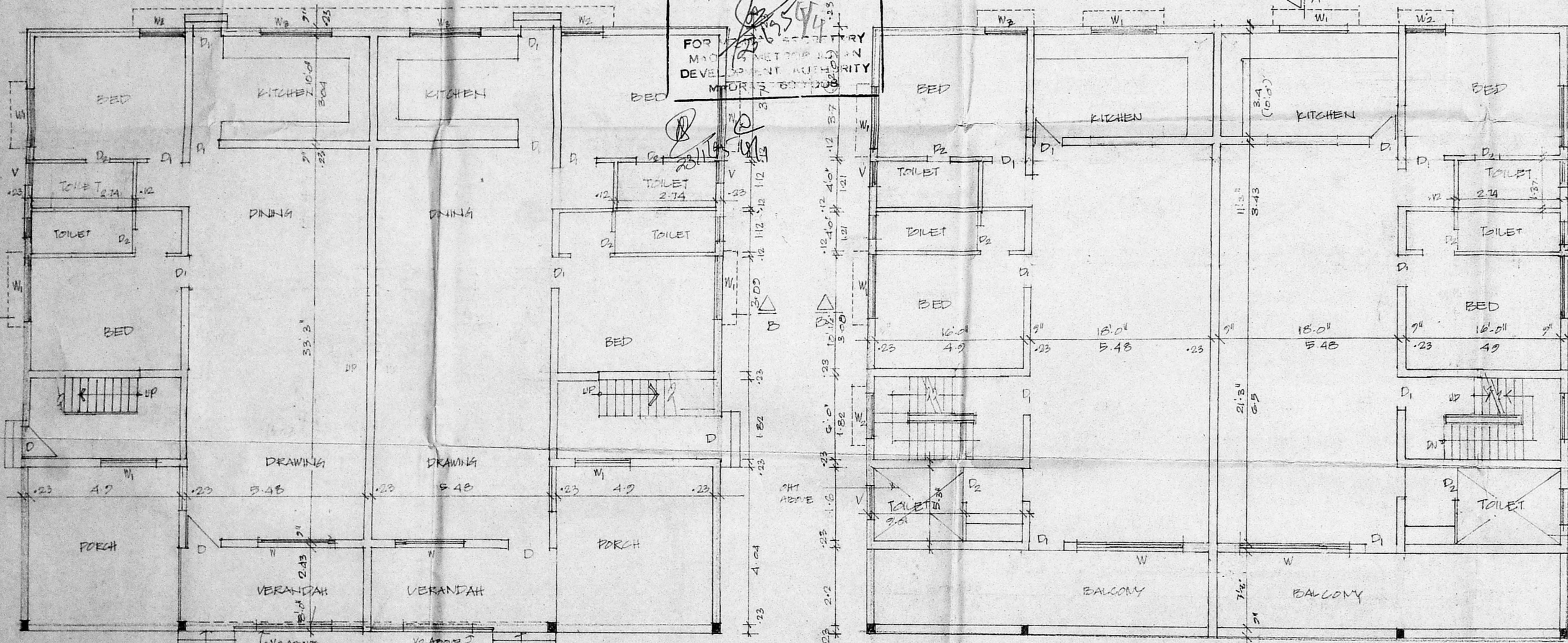

ground floor plan

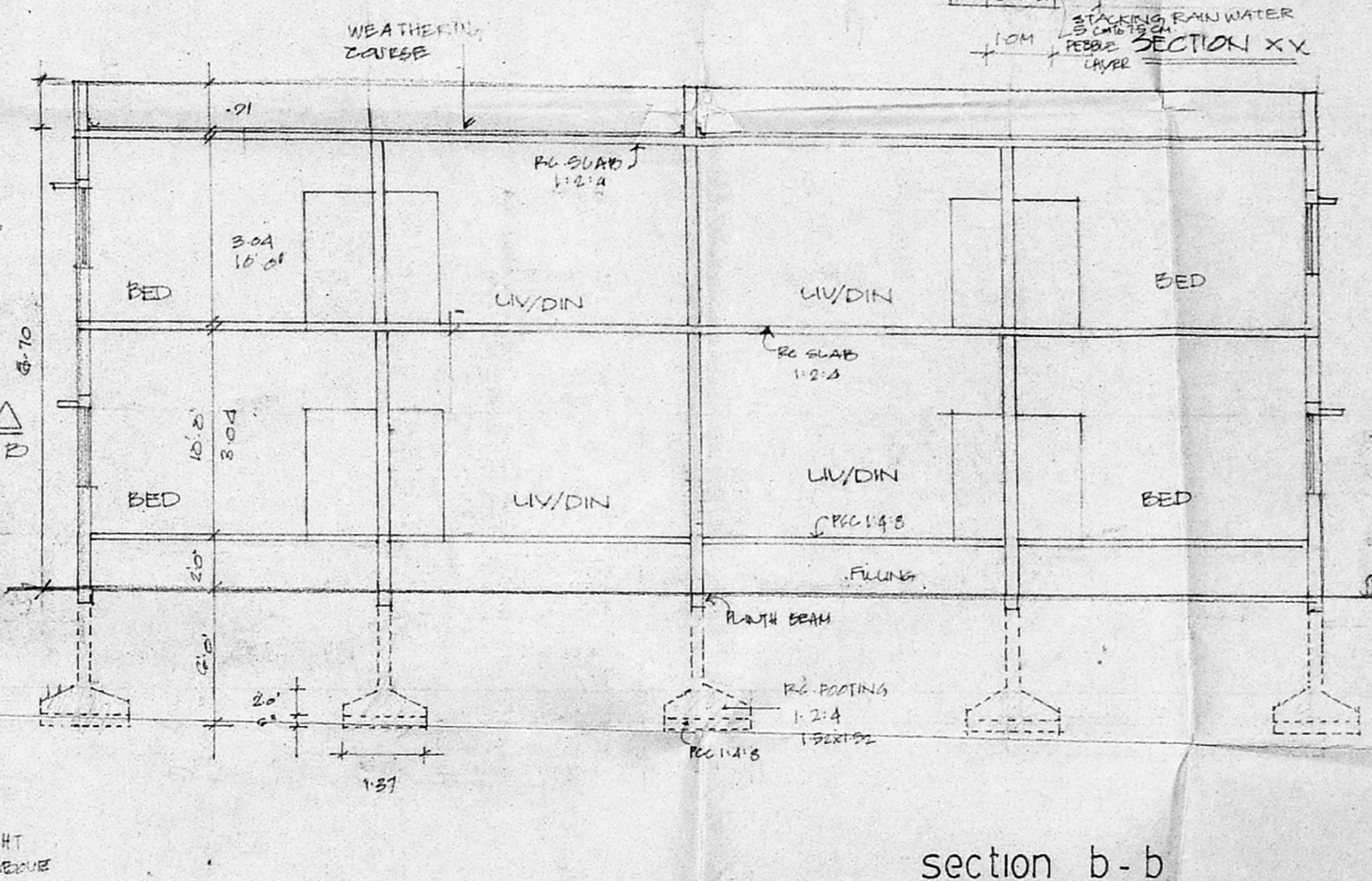

section b-b

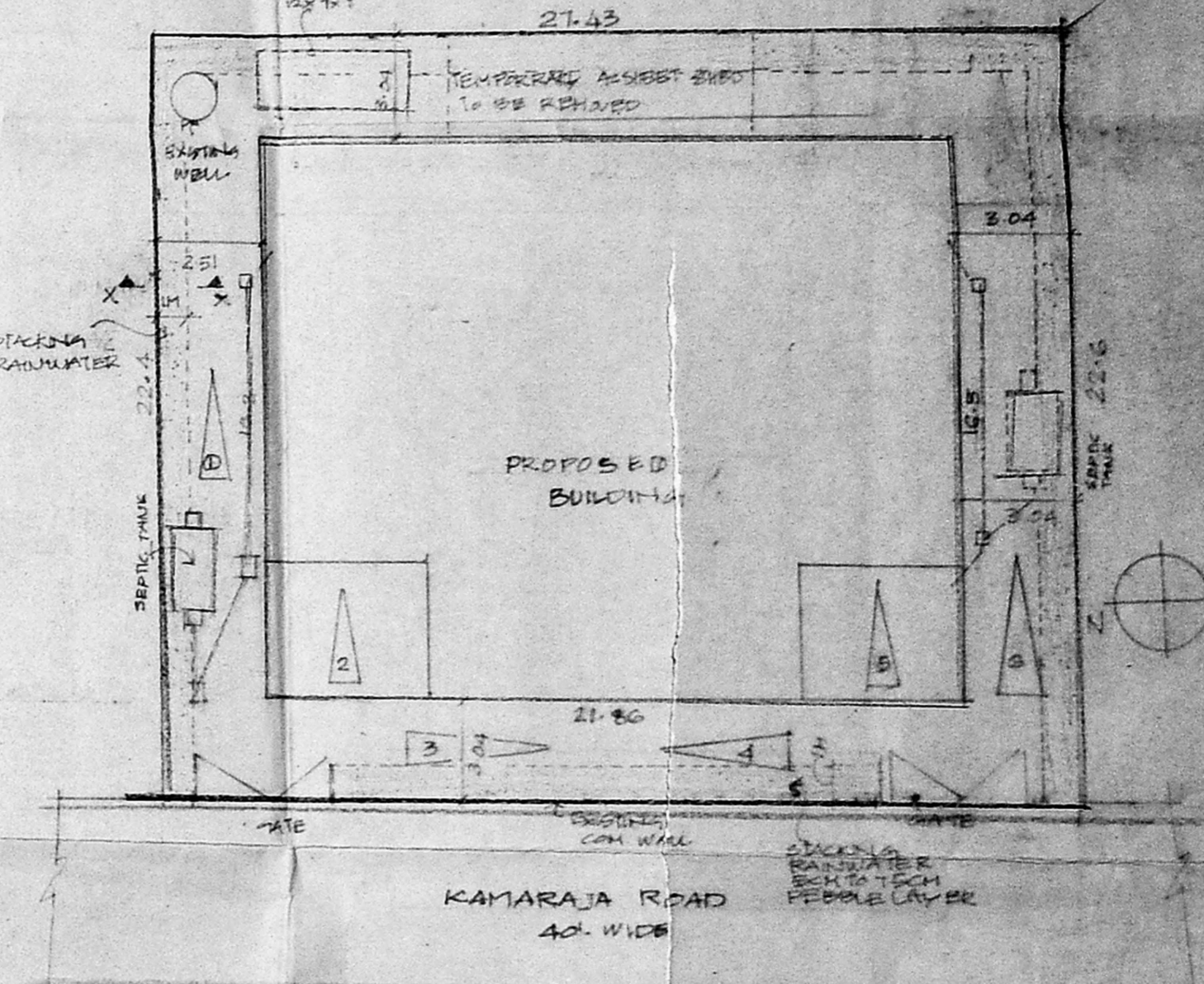

site plan

first floor plan

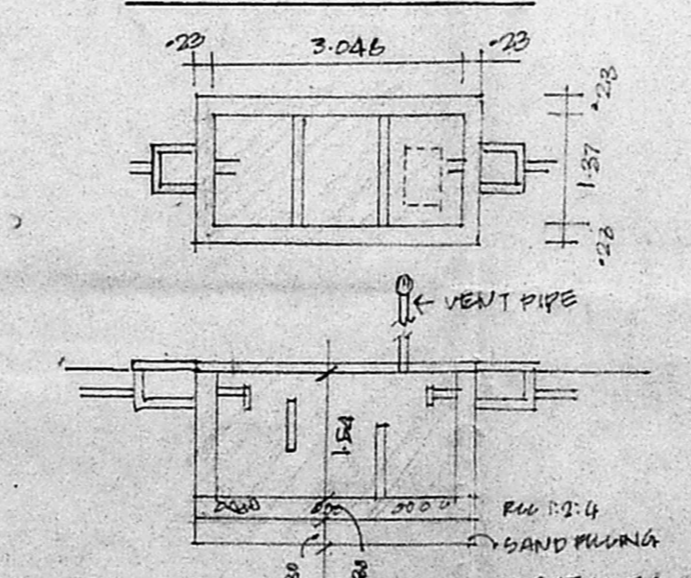

SEPTIC TANK DETAILS

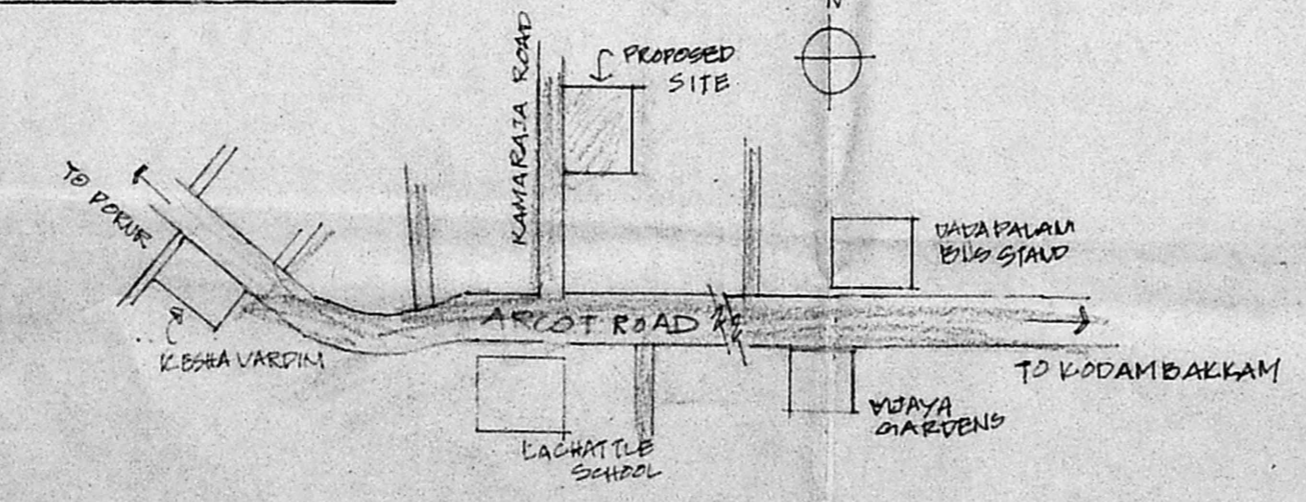

KEY PLAN

NOT TO SCALE

mezzanine floor

SPECIFICATION	JOINERY DETAILS	AREA	OWNER
FOUNDATION RO FOOTINGS 1:2.4 OVER RC 1:4.5, RAFT FOUNDATION FOR BASEMENT IN C.C. 1:2.4 SUPERSTRUCTURE USING BRICK IN CH 1:8	D. TIMBER DOOR 1-0 x 2-13 D1 1-0 x 2-13 D2 1-0 x 2-13	PLOT AREA 914.7 M <sup>2</sup> GROUND FLOOR 356.7 FIRST FLOOR 356.7 TOTAL 713.4 M <sup>2</sup> TOTAL PLOT COVERAGE 98%	K.M. ABUL SAMED, AIA, MCA, REGISTERED ARCHITECT R.T. No. 288, CA NO 94 17703 62-B, BHARATHIDASAN COLONY, K.K. NAGAR, MAERAS 78, Class I Licensed Surveyor Corporation of Madras.
ALL E.C.C. WORKS WITH PROPER REINFORCEMENT PLASTERING INSIDE/OUTSIDE W.C.M. 1:5. CEILING IN 1:4. JOINERY WORKS IN C.W. PAINTED WITH EMULSION PAINT. COLOR WASH COATS WITH APPROVED CEMENT PAINT	W. GLAZED WINDOW 2-13 x 1-82 W1 1-82 x 1-82 W2 1-0 x 1-82 W3 1-82 x 1-0 V. GUARDED VENTILATOR 1-0 x 1-76 V1 2-13 x 1-76	PSI DEMOLITION 116.22 G.M <sup>2</sup>	
		LEGEND PROPOSED ROAD BOUNDARY	PROPOSED GUEST HOUSE in plot 310, 320 Kamaraj road, s.no.116/2 Valasaravakkam village Saidapet taluk Chingleput district